8' shift

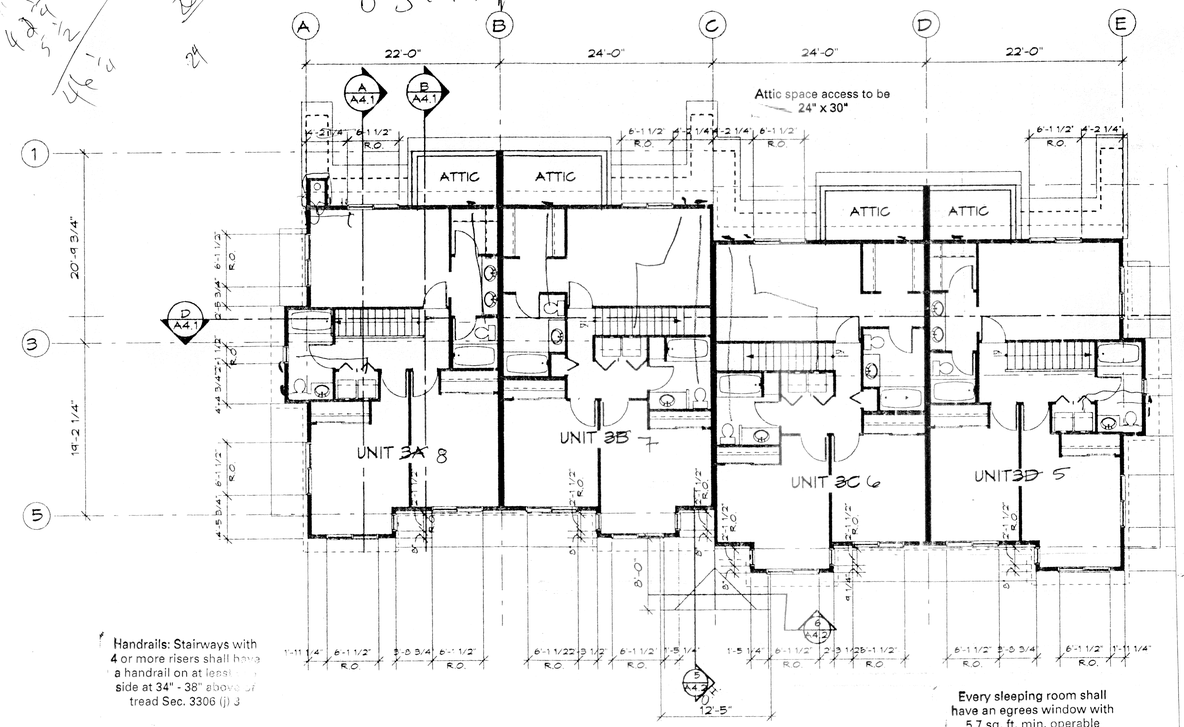

Handrails: Stairways with 4 or more risers shall have a handrail on at least one side at 34" - 38" above of tread Sec. 3306 (j) 3

Every sleeping room shall have an egrees window with 5.7 sq. ft. min. operable area. Min. 20" wide and 24" high dimensions are required. Sill height max. 44" off floor Sec. 1204

1 BUILDING 3 - UPPER LEVEL
1/8"=1'-0"

NORTH

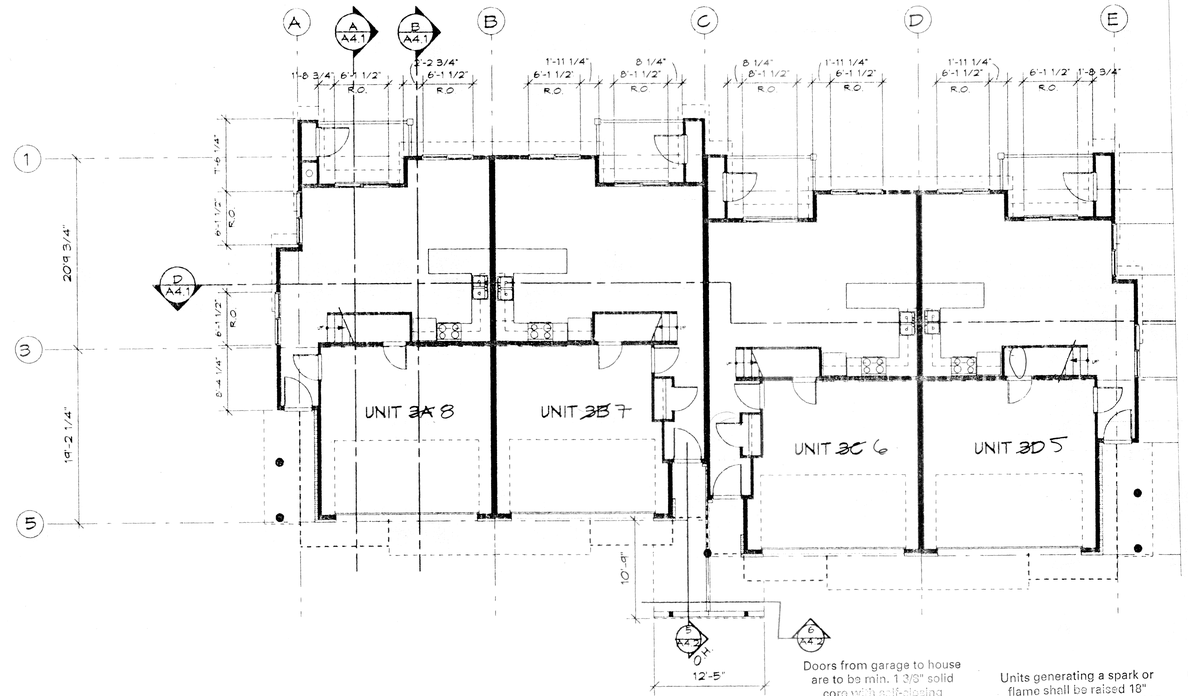

Doors from garage to house are to be min. 1 3/8" solid core with self-closing device, weatherstripped and threshold Sec. 503 (d) 3

Units generating a spark or flame shall be raised 18" above the floor Sec. 508 UMC

Garage and house shall be separated by 1 hour fire resistive construction.

Stairways are to have a max. rise of 8", min. run of 9", min. headroom of 6'8" and min. width of 36" Sec. 3306 (b) (c)

2 BUILDING 3 - LOWER LEVEL
1/8"=1'-0"

NORTH

NOTE: SEE 1/4" FLOOR PLANS PRECISE LAYOUTS AND DIMENSIONS

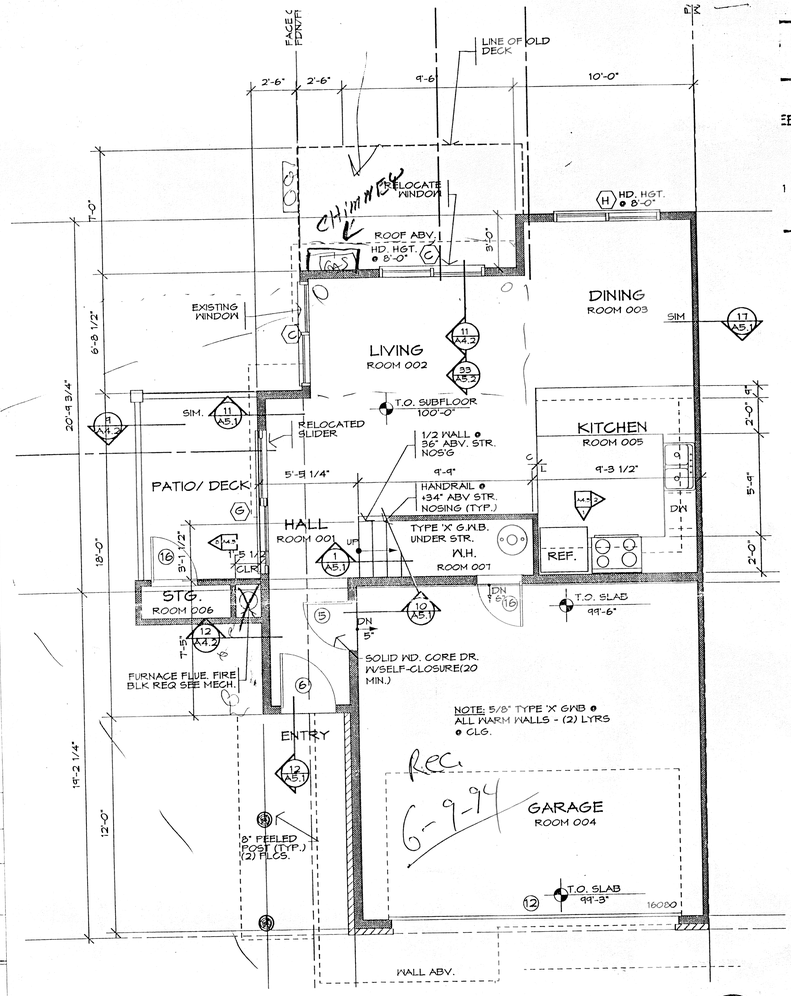

1 BLDG 3 LOWER LEVEL-END
1/4"=1'-0"

NORTH

GUY PC

EERS

JP

LAGE

COPYRIGHT THEODORE K. GUY ASSOCIATES PC	THEODORE K GUY ASSOCIATES PC ARCHITECT AND PLANNER P.O. BOX 1149 TRUCKEE, CALIFORNIA 95734 (916) 587-3829 FAX (916) 587-3825
DECK REVISION	
SUBMITTAL	
10-14-94 DRAWN RKG CHECKED RKG REVIEWED 6-9-94	
MOUNTAIN HOUSING GROUP LOT #442 TELLURIDE MOUNTAIN VILLAGE	
DATE REVISIONS	

A2.3

COPYRIGHT
THEODORE K GUY ASSOCIATES PC